265 lost & found

FOUND: BROWN tabby, long hair, Brant and Ontario St. We call Abbey. Please call 905-637-7325.

FOUND: COSTCO parking lot, long haired grey male cat. We call Prince. Please call: 905-637-7325

FOUND: GREY and white cat Guelph Line and New St. We call Gabby. Please call 905-637-7325.

FOUND: IN Burlington, blue grey, medium haired cat. We call Mr. Grey. Please call: 905-637-7523.

FOUND: IN Glen Abbey, men's coat. Call 905-847-0280.

FOUND: YOUNG black and white male cat. Found near Appleby and Fairview. We call Penquin. Please call 905-637-7325.

LOST: ONE gold earring with diamond at Joseph Brant Hospital on approx April 30. Call 905-336-2432.

268 personals

SENIOR LOCATED in the Appleby Line/ Lakeshore Road area seeks part-time driver. Compensation negotiable. 905-634-5833 after 4pm.

270 nannies/ live in/out

LIVE-IN CAREGIVER 3 children $10/hr. Fluent in Spanish and English. ECE/equivalent. Private accommodations (6th Line/Dundas). Tina 905-257-6307

273 daycare available

ATTENTIVE & Stimulating Home Daycare: fulltime openings avail. in structured & fun, educational environment. In/ outdoor activities. Nutritious breakfasts, lunches & snacks. Refs & receipts. Glen Abbey: Upper Middle & Third. Pls call Tamara 905-825-2863

DAYCARE AVAILABLE in my home, 10yrs. experience. Fun-loving safe environment. Third Line/ Bridge, Oakville. 905-469-0499.

EXPERIENCED UNIVERSITY Student. Will care for children in their home. Bronze Medallion/ First Aid/ CPR/ Police Check. References available. 289-895-9177.

LITTLE KIDS Daycare opening Sept/2009 New location Dundas, Walkers Line (Palladium Way). Ages 15mo.-12yrs. Transportation provided to local schools. Call 905-338-5659.

LOVING MOTHER of two has full-time space. Indoor/ outdoor activities, great play area, healthy meals! Glen Abbey, Oakville. 905-847-4683.

275 babysitting

BABYSITTER needed for 7&12 yr.olds a.s.a.p in our North Burlington home, approx. 3-6pm Mon.-Fri. $12/hr. 905-335-5446.

SEEKING LOVING, fun & mature person to come to our Oakville home for occasional/ on call childcare as needed, weekdays. 4 year boy/ 10 year girls. Police check required. 905-849-1994.

285 health & homecare

SENIOR CARE, CAREGIVERS carefully screened, bonded, insured, personal care, housekeeping, meal preparation. www.missonhomecare.ca 905-582-3993

285 health & homecare

SENIOR HOMECARE By Angels. Experienced Caregivers will provide up to 24 hour In-home care. 905-634-2400.

289 party services

HORSEPLAY NIAGARA offers Dune Buggy Rides, Horseback Rides, Birthday Parties and Day Camp. www.horseplayniagara.com 905-834-2380

HORSEPLAY NIAGARA offers Dune Buggy Rides, Horseback Rides, Birthday Parties and Day Camp. www.horseplayniagara.com 905-834-2380

310 articles for sale

1-YEAR OLD Trek 7.3 FX, black, used 5 times. Paid $670, asking $500. Call 289-337-1543.

****A1 MATTRESS Factory direct, delivery available. All sizes including custom Split boxsprings, Orthopedic 20yr sets starting $240. 30yr tight-top sets starting $340. Deluxe no-flip Pillowtop &'Crown' series, Euro-top sets from $390. New Waterbeds, Futons, End-of-line/ discontinued items available. 905-847-2020; 905-681-9496**

ANTIQUE BABY grand piano, $1500. New white pedestal sink, 6L toilet w/turquoise/ yellow geometric pattern, $250. Used side-by-side fridge $150. 905-336-1036.

ANTIQUE TWIN beds, handpainted, matching side table, bookcase $800/all; antique single bedframe $50; antique brass double bedframe $100; rug $150; table 30"x72" handpainted $150. 905-319-2320.

APPLIANCES FOR Sale: Washer, dryer, fridge, stove, also gas dryer, apartment size dryer and dishwasher. Excellent condition, will separate. 289-337-1328

APPLIANCES- SCRATCH N Dent and quality used Fridges, Stoves, Washers, Dryers. Full/ apartment size, 1 year warranty parts & labour. Delivery available. 905-458-8808.

ATV STORAGE box, entertainment unit suitable for TV. 905-824-4133.

310 articles for sale

CARPET I have several 1,000 yards of new Stain Master & 100% nylon carpet. Will do livingroom & hall for $389. Includes carpet, pad & installation (30 yards) Steve, 905-633-8192

HOT TUB/ Spa- Brand new 2008 model w/all options, and cover. Still in wrapper. Cost $8995., Sacrifice $4750. Call 905-971-1777

HOT TUB (Spa) Covers best price, Best quality. All shapes & colours. Call 1-866-585-0056 www.thecoverguy.ca

KITCHEN CABINET doors. Complete face-lift for the older kitchen or bathroom. JF Restorations. Call 905-631-9151

MOVING; SOLID cherrywood diningroom suite mint condition, 6chairs, extra leaf, hutch w/glass shelving and lighting $1,400. 1yr old beige microsued couch/ matching chair $650, BBQ/ tank/ cover $75, dresser $50, Olyptical exercise machine $65, Freezer $150, bar fridge $40 905-335-0920

POOL TABLE, Brand New, still in box. Solid Wood, 1"Slate, All Accessories. Cost $6,700, Sell $1,950. 905-304-9994

REEBOX'S STEP-UP/ Stackable exercise stepper, paid $130, asking $59. Solid stationary exercise bike, paid $325 asking $85. Weight lifting multi-position work-out exercise bench with accessories, $135, obo for all. 905-842-7447.

SOLID WALNUT diningroom suite, Table, 2 leaves, 6 cane-back chairs (2 arm), hutch w/light +buffet. $1500. 905-335-4285

SUPER SPRING Sale! Custom upholstering. Diningroom seats from $19.95 Accent chairs from $195 Loveseats from $595 Great savings on many decorator fabrics. Seniors discount. Field's 9am-8pm 905-632-9090

TREADMILL, PRECOR, 9.21, all electronics, new condition. Paid $2300. sell for $450. 416-709-0709 or 905-338-5511.

TWO PORTABLE Air Conditioners, Kenmore, 7500 BTUs, like new. $295 each. 905-464-5573.

310 articles for sale

TREES- WHITE cedars for spring planting, 3'-4' $10/ea; and 5'-6' $12/ea. Also Birch Trees. Delivered. Call Steve. 905-631-8076.

WHIRLPOOL WASHER/ Dryer $275; Video Arcade Game- Kung-Fu Master (stand-up) $300; CocaCola 50's style booth seat (2) w/table, Mint $975; Jim Kelley autographed shadow box $50; Sony 32" TV w/stand $125; Oak diningroom table, 6 chairs, hutch, server $2600. 905-331-6847

315 articles wanted

*****A BEST** Cah Paid- Coins, Jewellery, Gold, Silver, Diamonds, China, Crystal, Silver, Figurines, Royal Doulton, Swarovski, All antique furnishings, Art, Collectibles, etc. Estate Specialists, Top Cash. Call John/ Patti 905-331-2477 www.tjtraders.com

*****AAATTENTION BUYING** fur coats, jewelery, gold and silver coins. Coin Collections, sterling silver. Moorcroft pottery 905-633-7531

Classifieds
Get Results
905.632.4440

325 auctions

Major factory & distributor liquidation auction
BID ON OVER 1000 QUALITY ITEMS BY

PUBLIC AUCTION
Sat. May 09 at 1: P M - Preview at 12: Noon
Hilton Garden Inn
2774 South Sheridan Way Oakville(905) 829-1145

Occasional accent furniture * vanities - sinks * 42" - 50"plasma - lcd tvs * electronics * new sofa sets * important art collection * queen bedroom suites* box & mats * canadian made leather sofas * kitchen & dining sets *estate & mint coins * over 300 jewellery items * diamond rings over (1ct) * pendants * studs* all appraised & certified * rolex watch* luggage* consumer goods * giftware * as seen on tv items * décor accents *outstanding home furnishings collection *sports memorabilia*

View Photo Gallery - Online Auction @ www.auctioneer.ca
Contact us: email info@auctioneer.ca

400 cars for sale

1995 CAMARO Z28 Convertible. Dark green with tan leather & tan top. 94000. orig. km's. Stock LT1 Corvette engine, perfect cond., power top, auto. Stored winters, an excellent vehicle. Certified condition. $11,500. OBO. 905-257-2054.

1997 HONDA Civic- 4 door, 5 speed, highway kilometers 250 plus. Clean, A/C, records, certified and e-tested. $2250 firm. Call 905-271-6846.

2000 NEON, automatic, 176,000kms, e-tested, certified, aluminum rims, new tires, factory 4 CD player, $2375.00 Call after 5:30pm 905-633-9408.

2000 PONTIAC Grand Am GT- 4 door, 3.6cyl, auto, 169,000km, loaded, clean, certified and e-tested. $2450 obo. Call 905-271-6846.

2002 DODGE Durango, 139,000km, all power, new summer tires, winter tires, Certified, E-tested $10,500. obo. 416-845-6078

400 cars for sale

2006 CHRYSLER 300S Touring- $15,529, one driver, like brand new. Just 24,000kms., 905-469-3508 before 6:00 p.m.

325 auctions

405 cars wanted

CASH PAID- $50-500 (mention this ad for additional $10) for any complete car or truck driven in (comparable prices for cars picked up) Scrap Cars & Trucks wanted. Free pick-up. 702 Bronte Rd, Oakville (just South of QEW) 905-827-8015, 1-877-655-0755

CASH PAID for Scrap Cars and Trucks. Same Day Pick Up. 905-693-5355

445 auto leasing & rentals

2008 JEEP Compass, lease takeover, 30 months remain, full warranty, cheap gas, 16,000kms, steel blue, VIP service card. $404/mth. Jo 905-637-2038.

455 garage & storage space

SELF STORAGE 6- Indoor/ Outdoor units/ RV's/ boats. Call 905-689-1665.

460 insurance services

CLEAN DRIVING Record? Grey Power could save you up to $400 on your car insurance. Call 1-866-473-9817 for no-obligation quote. Open weekends

500 career training

DO YOU Have a Disability and would love to work? We will train and place you in: Office / Medical / IT / Hospitality / Retail / Financial environments. Call Business Education College today- 905-631-1206.

MEDICAL TRANSCRIPTION Training Learn from home or on-site! Work from home or on-site! Financing may be available. Contact CanScribe today for free information.1-800-466-1535 info@canscribe.com

505 careers

GET THE training you need to build a successful financial planning practice with one of Canada's most respected firms. Investors Group offers competitive compensations, benefits and full training to select candidates. Send resume to investorsgroupburlington @live.com

509 drivers

AZ/ DZ Driver wanted, 3 years Dump Truck experience, clean abstract. Call 416-827-5735 or fax abstract/ resume to: 905-564-3034.

510 general help

BENJAMIN MOORE Hiring P/T for two Oakville paint stores. Fax: 905-469-9561 or email: rosario.posca1@bellnet.ca

GENERAL SHOP Help. Duties include car wash and general shop labour. Required immediately. Email resume to: abanks @lockwoodchrysler.com

HEAD CASHIER required for a large Canadian Tire Store. Experience required. Duties include: scheduling, motivating, training and supervising. Strong interpersonal skills, flexible hours a must. Competitive salary, benefits and profit sharing available. Please email: hildaline2001@yahoo.com. No phone calls please.

IMMEDIATE FULL-TIME Light Labour Summer Employment for College or University Student in Burlington. Fax: 905-332-8355.

LIFEGUARD REQUIRED for Burlington residential complex pool, July 1st to Labour Day weekend. Fax resume 905-639-1748

510 general help

PART-TIME, LIVE-IN assistant superintendent couple needed for quiet 47 unit residential building in Burlington. Light cleaning and maintenance. Please fax resume to: 905-592-1361

ATTENTION STUDENTS
Summer Work
- Flexible schedule
- $17 base/appt
- Customer sales/service
- No experience necessary
- Conditions apply,
- Will train

Call
905-632-4365
WorkForStudents.com

510 general help

2 Billion $ Growing Leader Seeks
Customer Relation Reps Avg $20 hr + bonuses
Must be motivated & a self starter
Fast track advancement for proven leaders with vehicles
To qualify to meet with our recruiter
Call **1-866-421-2727**

Classifieds
WORK
905.632.4440

We're a looking for a
HOUSEKEEPER and CAREGIVER
Burlington position, avgs. 25-35 hrs/wk. Includes 5 hrs weekly attending to afterschool needs for 2 children (14 & 10). Duties include housekeeping, laundry, dry cleaning coordination, variety of tasks to assist in coordination of our home needs. Valid drivers license and vehicle essential. Must be available to work flexible hours.
Email resume including references rmhousekeeping@gmail.com

515 skilled & technical help

Burlington's Most Popular Automotive Shop
Accepting resumes for
FT/PT SERVICE ADVISOR
Qualifications:
- Outgoing personality
- Good communications skills
- Committed team player

Offering:
- Excellent working conditions
- Competitive compensation
- Profit sharing

Forward resume to Steve Harrison
Service Dept. Fax 905-639-7421
Steve-122@hotmail.com
Canadian Tire Associate Store
Fairview St., Burlington

515 skilled & technical help

MUSICIAN (FOR Accordion): 7 plus years exp. knowledge of Ethnic Balkan Music; to instruct students. If Interested in position please email resume to: ocm@ocmusic.ca or call: 905-815-1886.

Classifieds GET THE JOB DONE!

510 general help

Metroland
WEST MEDIA GROUP

Our Classified Call Centre serving the Burlington Post, Oakville Beaver, Flamborough Review and Milton Canadian Champion is located in Burlington and currently has a job opportunity for a

CLASSIFIED ADVERTISING REPRESENTATIVE
(Part-time Summer Help)

We're looking for someone who has a flair for sales and is great at building business relationships over the telephone.

The successful candidate will: Prospect for new clients for new features running in Classified, assist clients with ad copy and design, attain and/or surpass sales targets. Candidate must have excellent grammar, customer service skills, typing and spelling skills. Candidate must be a team player that works well in a group environment & be enthusiastic/innovative.

Requirements: Excellent product and Classified industry knowledge, superior customer service skills, ability to build and develop effective relationships with clients, ability to work in a fast-paced, deadline oriented environment & Internet and computer savvy.

Please apply by email to: thill@burlingtonpost.com

We thank you for your interest but only those candidates suitable for interview will be contacted. No phone calls or agencies please.

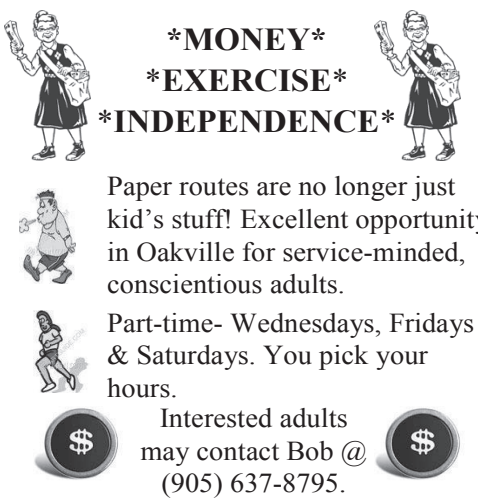

514 salon & spa help

CALIFORNIAHAIRWORKS Friendly, exciting salon with free parking. Looking for Hairstylist with experience. Call Philip 905-634-4466.

HAIRSTYLIST POSITIONS available. Apply with resume. Call 905-634-6851

515 skilled & technical help

COLORWORKS AUTOMOTIVE Paint Repair requires an experienced Paint Technician. A good drivers abstract is necessary. Contact Doug 905-334-0046, email dougforbes@sympatico.ca

515 skilled & technical help

515 skilled & technical help

Due to Toyota's incredible growth,
Oakville Toyota/Lexus of Oakville
are looking for a team player to join our
Parts Department
The successful candidate must have a minimum of 1-year parts experience, well-organized and strong people skills. Reynolds experience is an asset and a valid Driver's license is mandatory. We offer a competitive salary and benefits, training, great working environment, along with an opportunity for growth within the organization.
Please send you resume in confidence to employment@lexusofoakville.ca or fax to 905.847.4598

520 computer/IT

REAL ESTATE Company requires Computer IT and Web Design. $12.50 and flexible hours. Oakville. Email resume to: gary@garyreed.org

525 office help

C.A. FIRM, Burlington, has Administration position to control front desk and support the accounting team. Excellent typing skills and computer experience with Word, Excel, and accounting software, Quickbooks, Caseware and MYOB would benefit. Submit resume to: bob@schwabfinancial.org or fax: 905-333-4688.

FINANCIAL PRESENTATION Coordinator required Fulltime by Oakville planning firm. Create powerpoint presentations for client meetings. Must have excellent MS Office and math skills. Excellent entry level position. Salary and benefits. Email resume to info@wiseriddell.ca

OAKVILLE COMPANY is seeking a payroll administrator for a minimum of 24 hours/week. Must be proficient with ADP payroll within a unionized environment. Please indicate your salary expectation. Please submit your resume to: payrolloak@gmail.com

530 sales help & agents

"PLAN B" do you have one? Looking for person to speak in front of small groups. Must have own car & be on line. Call Richard 905-901-3152

SALES REPRESENTATIVE required. No experience. Good attitude and team player. Must be motivated to sell. Entry level position available. Good career opportunity. Must have own vehicle. Call 905-607-8200 or fax: 905-607-9892.

SALES REPRESENTATIVES/ Inspector for Sears Indoor Clean Air. Should have own transportation and sales experience. Able to work Monday- Saturday. Call 905-212-9800 or fax resume to: 905-465-0961.

TIRED OF promises of huge income only to be disappointed? We are looking for 3 young motivated sales professional (closers). Must have strong command of the English language spoken and Strong Work Ethic. We will train. Base plus Commission jobs@lightyearmedia.com

532 retail sales help

COVERS NEW location! Appleby Crossing (Appleby and HWY 5) Flexible part-time sales required. Apply within or fax resume to 905-333-9193

CLASSIFIED E-MAIL
classified@haltonsearch.com
INTERNET:
www.burlingtonpost.com
www.oakvillebeaver.com

BUY IT SELL IT FIND IT IN THE CLASSIFIEDS

Place your *FREE ADS* one of these three easy ways

Visit BurlingtonPost.com OR Visit OakvilleBeaver.com

or just fill out this coupon

1. Mail to: Free Ads, 1-5040 Mainway, Burlington , ON L7L 7G5, or
2. Drop this coupon off at: The Burlington Post, 8:00 a.m. to 5:30 p.m. Mon. to Fri.
3. Fax this coupon to: (905) 632-8165

NO PHONE ORDERS PLEASE
***15 WORDS, 1 DAY** *(THURSDAY)* **ITEMS $100 & UNDER**

Private party only. Ads published at first available opportunity, publication dates not guaranteed. You can only run 1 item per ad and a max. of 3 ads per client, per week. You must be over 18 to place an ad.

AD COPY

$ PRICE — PHONE NO.

PLEASE PRINT. ADS WILL BE SORTED BY ITEM.

NAME
ADDRESS CITY
POSTAL CODE HOME #
this number must appear in ad.

Burlington Post The Oakville Beaver